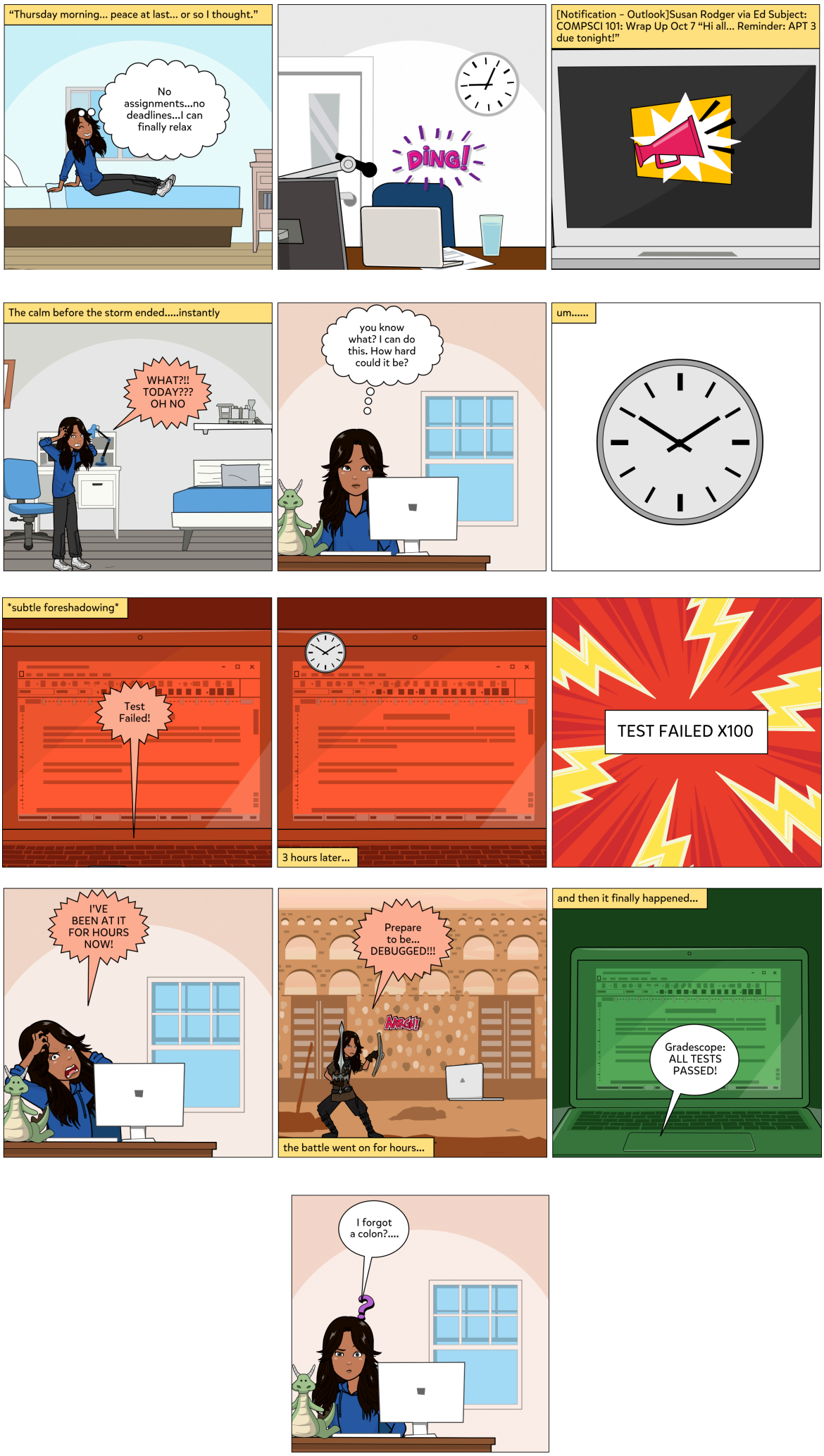
"Thursday morning... peace at last... or so I thought."
No assignments...no deadlines...I can finally relax
DING!
[Notification - Outlook]Susan Rodger via Ed Subject: COMPSCI 101: Wrap Up Oct 7 "Hi all... Reminder: APT 3 due tonight!"
The calm before the storm ended.....instantly
WHAT?!! TODAY??? OH NO
you know what? I can do this. How hard could it be?
um.....
subtle foreshadowing
Test Failed!
3 hours later...
TEST FAILED X100
I'VE BEEN AT IT FOR HOURS NOW!
Prepare to be... DEBUGGED!!!
ARGH!
the battle went on for hours...
and then it finally happened...
Gradescope: ALL TESTS PASSED!
I forgot a colon?....