# Why I loved Compsci 101

## The feeling when your code works after debugging it

- After getting error after error that feeling you get when you disect every line using the 7 steps to get your code complete and running

## Transforming large data sets

- I think it is amazing that with code you can take millions of lines of data and be able to ask Python a question, and narrow that down to just the answers/format you want

## Visualing code

- I always would see code on other peoples screens and it looked so intimidating. I really enjoyed learning how to write my own especially with something that appears consistantly in our everyday lives

## Breaking big problems into smaller ones

- With these large data sets you cannot just simply break them down there is a lot of planning and smaller steps that all lead to one goal

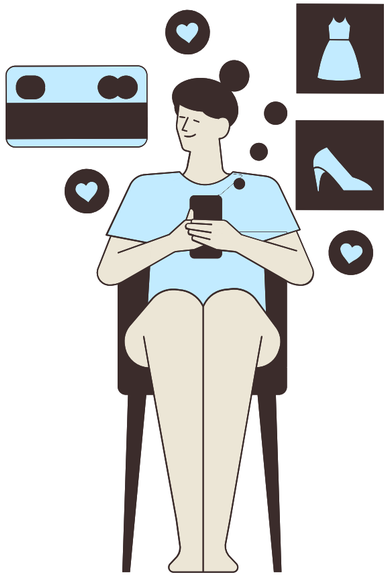

## Creating

- I really enjoyed the Assignments where I got to create things that I see everyday like Phrase Hangman